

# Downtown Façade Grant Program - Location Map

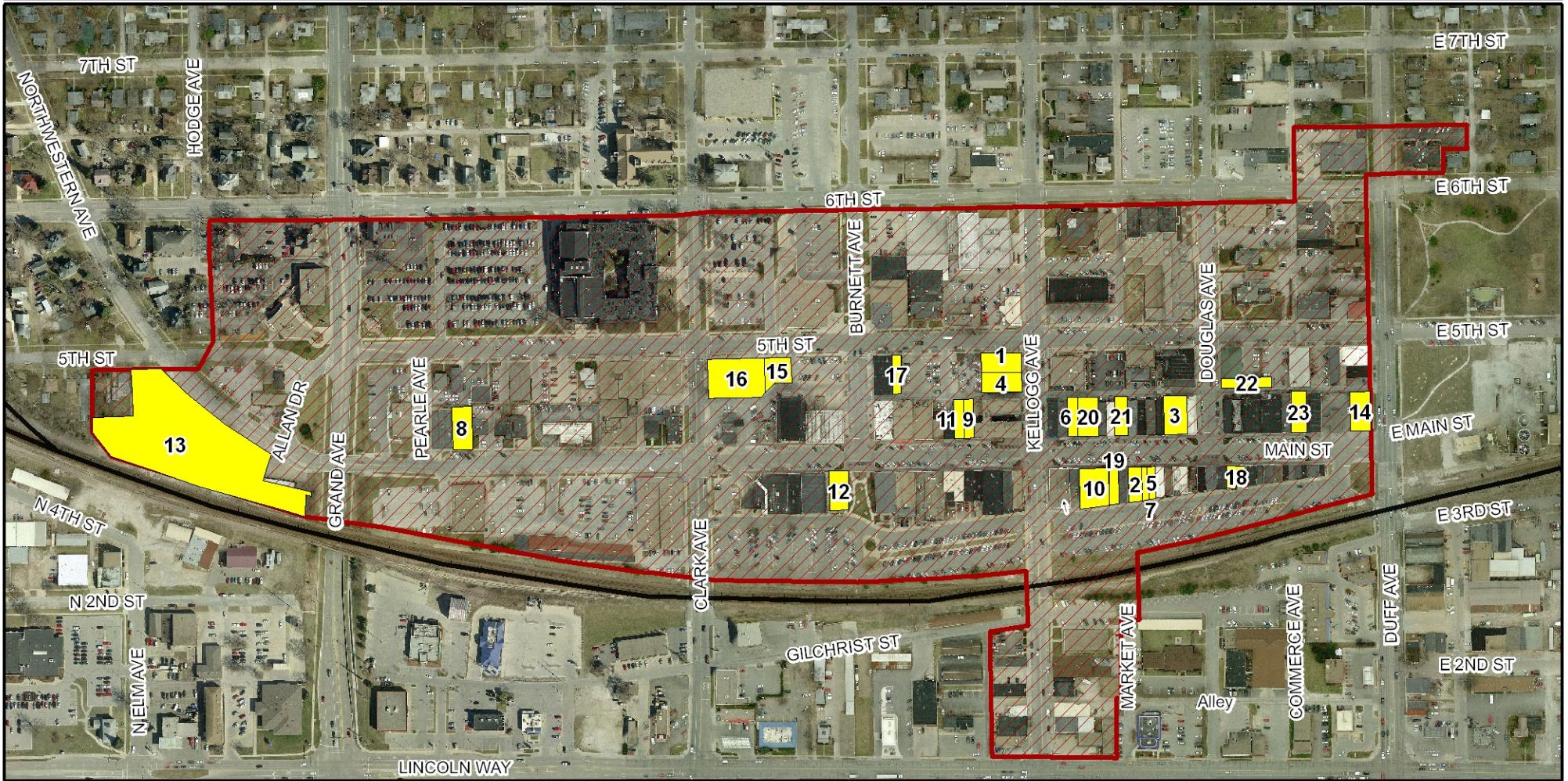

## Legend

- Approved Projects
- Downtown Façade Improvement Area

## Facade Grant Locations

- |                              |                                   |                                       |
|------------------------------|-----------------------------------|---------------------------------------|
| 1. 413 Kellogg Ave (12/2004) | 9. 311 Main Street (12/2007)      | 17. 326 5th Street (02/2010)          |
| 2. 220 Main Street (09/2005) | 10. 230-234 Main Street (04/2008) | 18. 130-134 Main Street (10/2011)     |
| 3. 203 Main Street (06/2006) | 11. 313 Main Street (11/2008)     | 19. 228 Main Street (in progress)     |
| 4. 411 Kellogg Ave (01/2007) | 12. 400 Main Street (06/2009)     | 20. 225-227 Main Street (in progress) |
| 5. 216 Main Street (07/2007) | 13. 413 Northwestern (09/2009)    | 21. 217-219 Main Street (in progress) |
| 6. 229 Main Street (07/2007) | 14. 101 Main Street (09/2009)     | 22. 410 Douglas Ave. (in progress)    |
| 7. 218 Main Street (08/2007) | 15. 410 5th Street (10/2011)      | 23. 115 Main Street (in progress)     |
| 8. 547 Main Street (11/2007) | 16. 426 5th Street (04/2010)      |                                       |



Map Created by  
Department of Planning & Housing  
Updated November 19, 2010

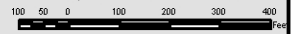

(2008 Aerial Photography)

## 413 Kellogg Avenue - Exec. Office Building



413 Kellogg Avenue main entrance before grant.



413 Kellogg Avenue after doorway and display window replacement. Photo taken 6/12/2008.

## 220 Main Street - Ames Silversmithing

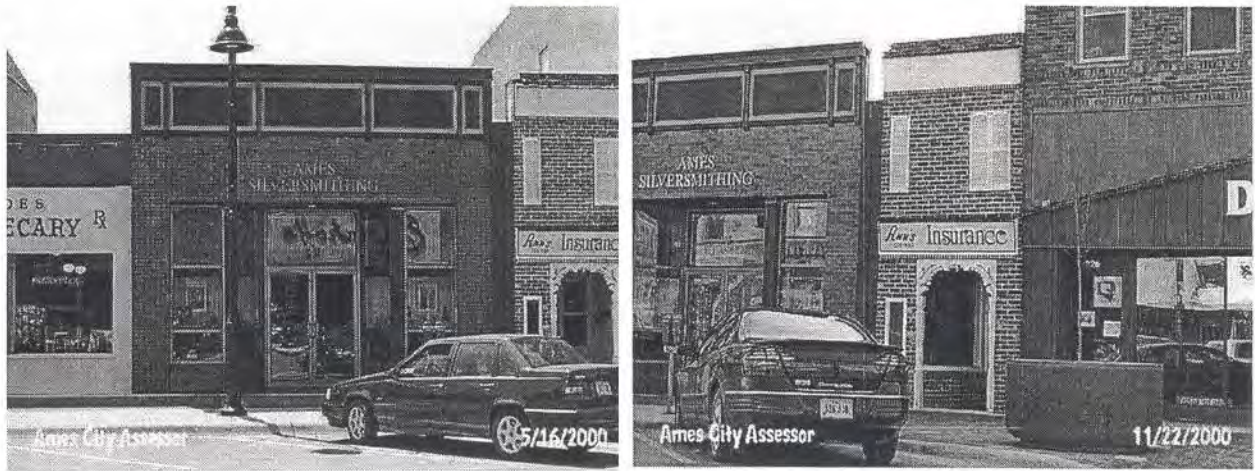

220 Main Street before expanding into neighboring store to the east and façade work. Photo taken in November, 2000.



220 Main Street after expanding into neighboring store to the east and façade work. Photo taken 6/12/2008.

## 203 Main Street



203 Main Street before upper window replacement. Photo taken May 16, 2000.



203 Main Street after upper window replacement. Photo taken June 1, 2006.

## 411 Kellogg Avenue - Bicycle Surplus



411 Kellogg Avenue before façade and display window replacements. Photo taken 1/12/2000.



411 Kellogg Avenue after façade and display window replacement. Photo taken 6/12/2008.

## 216 Main Street - Subway



216 Main Street before façade, window, and awning replacement. Photo taken 11/2000.



216 Main Street after façade, window, and awning replacement. Photo taken 6/12/2008.

## 229 Main Street—Café Diem



229 Main Street before display window and lighting replacements. Photo taken 5/16/2000.



229 Main Street after display and lighting replacements. Photo taken 6/12/2008.

218 Main Street - Hoshaw Fine Violins

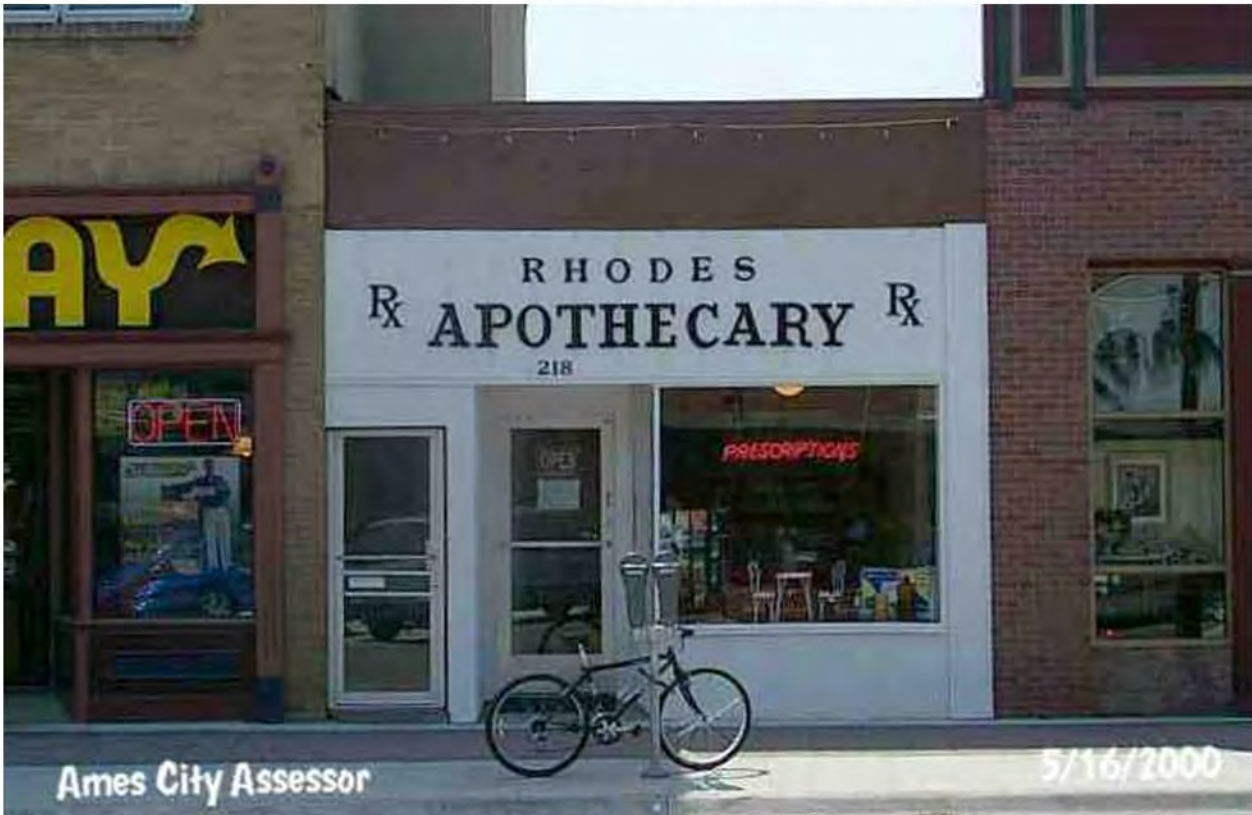

218 Main Street before façade, window, and awning replacement. Photo taken 5/16/2000.



218 Main Street after façade, window, and awning replacement. Photo taken 6/12/2008.



## 547 Main street - Aunt Maudes



547 Main Street before façade and window replacement. Photo taken 5/16/2000.



547 Main Street after façade and window replacement. Photo taken 6/12/2008.

## 311 Main street-Natures Touch

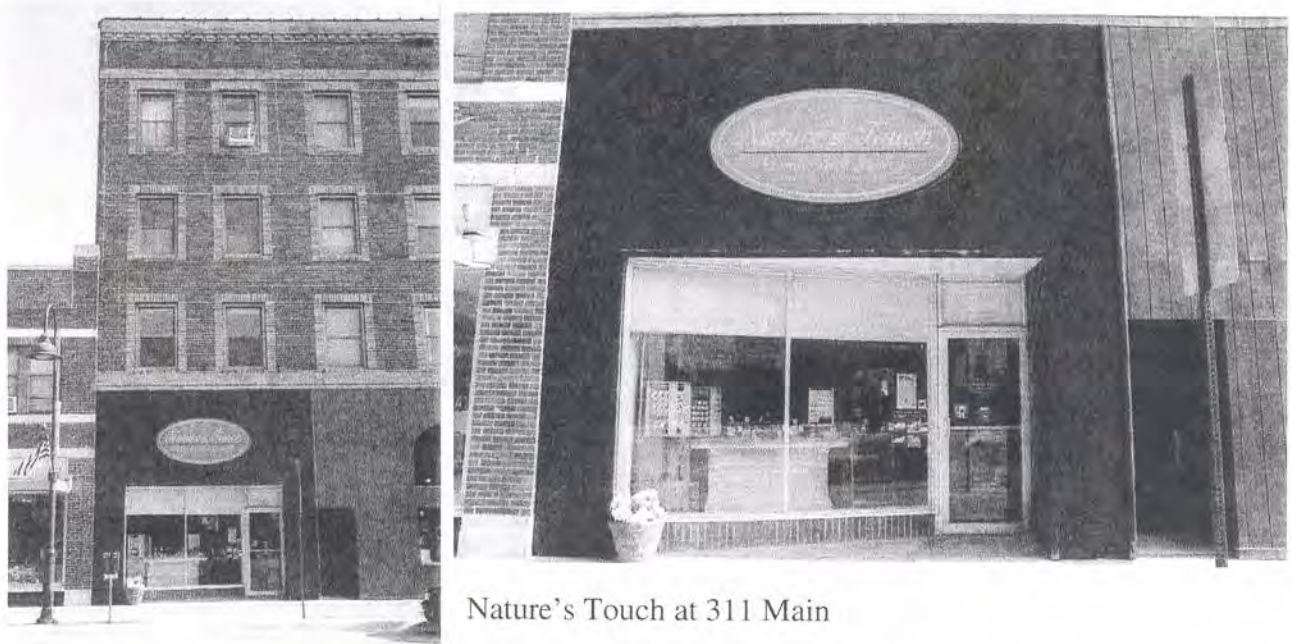

Nature's Touch at 311 Main

311 Main Street before façade and awning replacement.



311 Main Street after façade and awning replacement. Picture taken 6/12/2008.

## 230 Main street - Chocolateria Stam



230 Main Street before door and window replacement. Photo taken 11/22/2000.



230 Main Street before door and window replacement. Photo taken 6/12/2008.

### 313 Main Cooks Emporium



313 Main before façade improvements

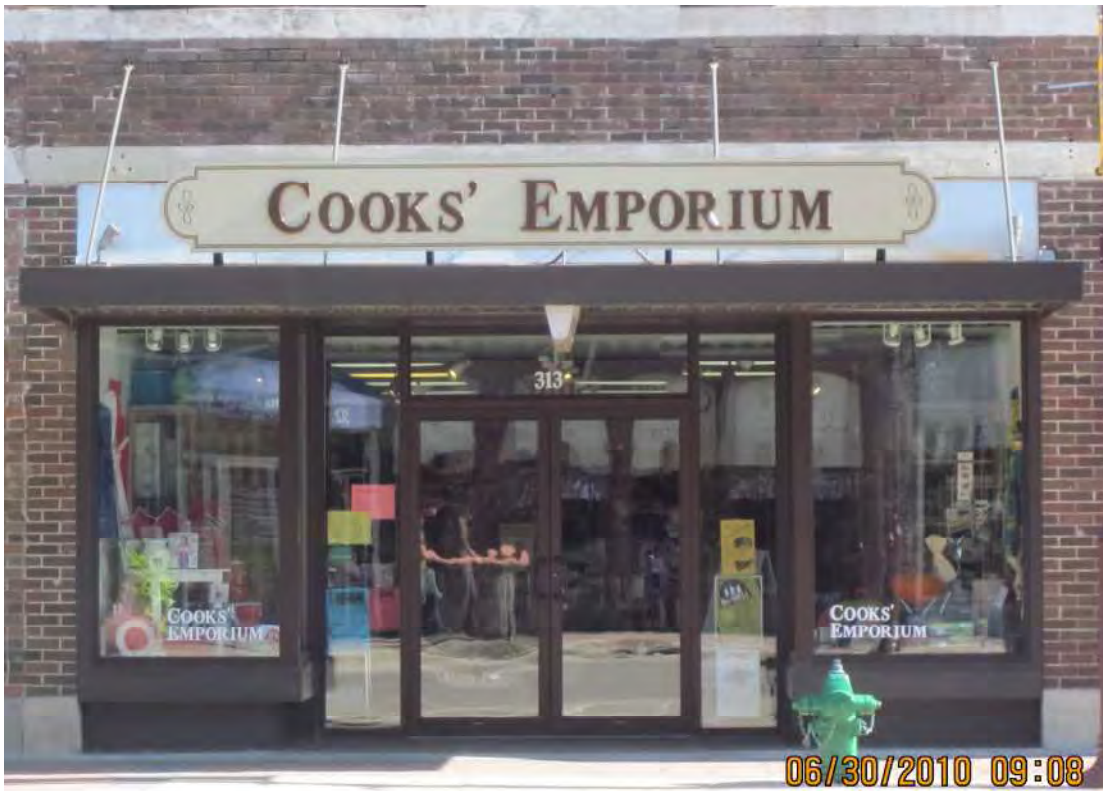

313 Main after replacement of storefront, canopy trim and sign

400 Main – Lucullan’s



400 Main before façade improvements



400 Main after replacement of display window, entrance and sign

## 413 Northwestern – Wheatsfields



413 Northwestern before façade improvements



413 Northwestern after addition of masonry exterior, windows, entrance, artwork and sign

**101 Main – State Farm Insurance**



101 Main before renovation



101 Main after parapet reconstruction, masonry veneer, signs, and lighting.

**426 Fifth – Miss Meyer’s & Red Cross**

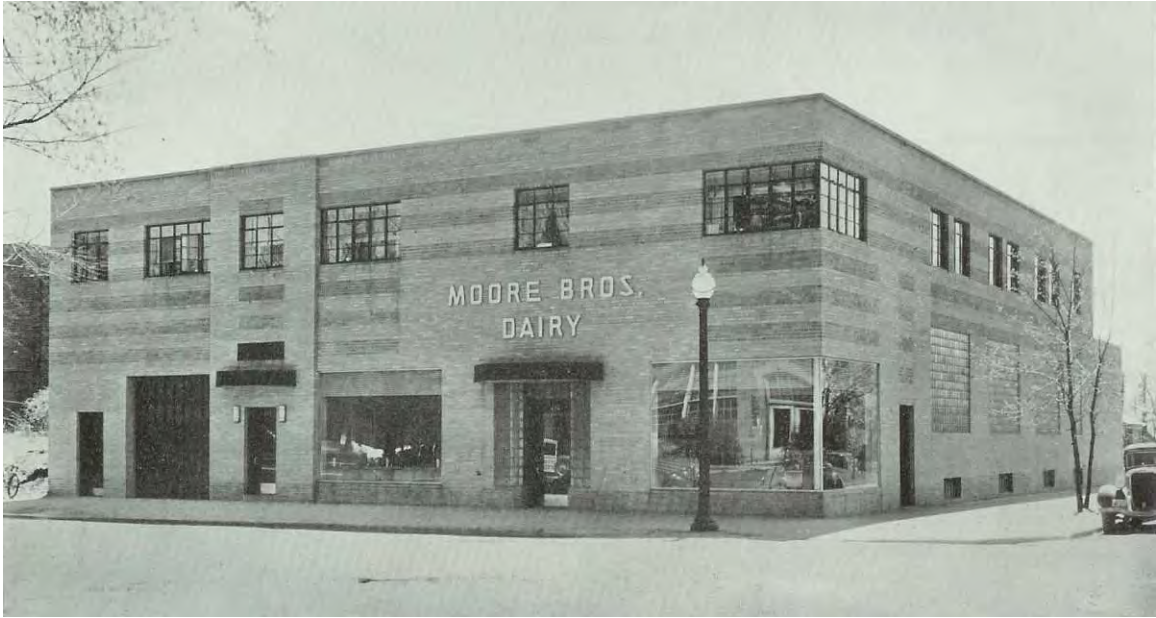

426 Fifth as originally built (c. 1940)



426 Fifth after replacement of windows,  
and entrances, masonry restoration and signs