



No Parking

LIVING QUARTERS



**405 HAYWARD – EXISTING**  
**September 2007**



North Side



East Side



West Side  
Fire escape to be replaced



South Side  
Accessible entry to be added



# SIGMA SIGMA

FRATRES IN FACULTATE

HERBERT M. HAMLIN

HERBERT B. SWANSON

FRATRES IN UNIVERSITATE

1924

PAUL R. BOLLINGER "Bollie"

B. FRANKLIN HULL "Frank"

IREL B. BROWN "Brownie"

ROBERT W. MACY "Bob"

GROVER D. GILBERT "Gil"

VIGGO C. OLSEN "Ole"

GEORGE H. HARPER "Harp"

WALTER A. PARK "Skinny"

PAUL E. STEPHENSON "Steve"

1925

HAROLD C. GUGELER "Gug"

DONALD F. SEATON "Don"

LESTER E. MCMAHON "Mac"

GEORGE G. THOMAS "Tommy"

CHARLES R. MOUNCE "Tiny"

ROBERT A. DRUYOR "Dick"

CLIFFORD C. SORENSON "Cy"

KENNETH B. YOUNG "Kenny"

1926

GRIFFITH E. BROGAN "Grif"

GEORGE E. LAMP "Red"

LUCIUS W. PATERSON "Pat"

PLEGII

CLIFFORD C. DONOVAN "Cliff"

WINFIELD D. MILLER "Win"

CHESTER E. GIRARD "Gilhootie"

LOUIS D. MERCH "Louie"

JOHN E. FENSTERMACHER "Jack"

JULIUS NISSEN "Judy"

RUDOLF K. HANKE "Rudy"

LEONARD ROSSMAN "Chris"

DONALD W. IBACH "Waldorf"

LEO M. THELEN "Mark Antony"

THOMAS K. KARR "Tom"

EDGAR L. WESTBURY "Ed"

LEVERN D. VAN VORS "Van"

Founded at Iowa State, 1914. Publication, *Sigmatite*. 405 Hayward Avenue.

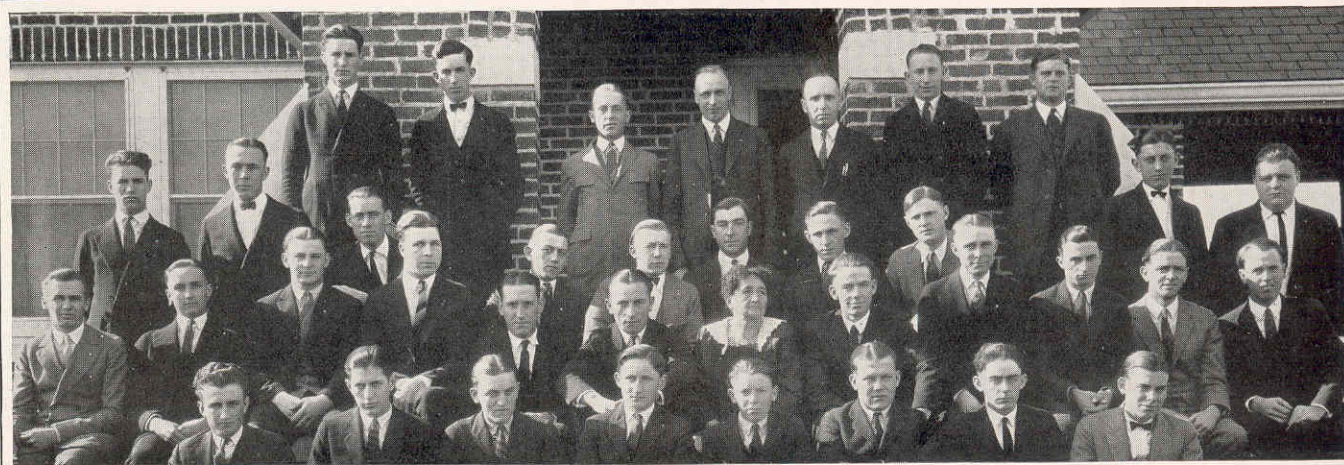
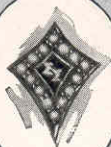

Theland, Donovan, Scott, Swanson, Hamlin, Young, Karr  
 Paterson, Mounce, Macy, Shoeman, Girard, Fenstermacher, Rhodes, Lyons, Nissen, Van Vors  
 Westbury, Merch, Rossman, Brown, Stephenson, Sorenson, Mrs. Conway, Lamp, Gugeler, Seaton, Dryer, Hull  
 Brogan, G. Thomas, L. McMahon, Hanke, H. McMahon, Booth, Gilbert, Park