



Notice of Construction

Stange Rd Construction Begins

Blankenburg Dr to 24th St

Public Works Department
Engineering Division

515 Clark Ave.
Ames, Iowa 50010

515.239.5160



Starting Date: Weather permitting, beginning **Monday, April 10th**.

The City of Ames has contracted with Con-Struct for the reconstruction of Stange Rd and 24th St. This will be a two-year project with construction beginning on Stange Rd in 2023 and on 24th St beginning in 2024. Stange Rd will be reconstructed in 3 main stages. Stage one will be the 2 northbound lanes. Stage 2 will be the turn lane at the 24th St intersection. Stage 3 will be the southbound lanes of Stange Rd. For more project information please visit the project information webpage at www.cityofames.org/stange.

On Monday April 10th, Con-Struct will begin stage 1 of the Stange Rd reconstruction project with the placement of temporary pavement on the west side of Stange Rd from Blankenburg Dr to 24th St. This will require **the closure of the west southbound lane**. During the placement of temporary pavement, access to Greensboro Dr will be closed.

Once temporary pavement has been completed, traffic will be shifted head-to-head on the two southbound lanes. Removal and replacement of the northbound lanes will then begin.

Contact Information:

Project Engineer
Dean
515-239-5277

Project Inspector
Scott
515-203-0799

Con-Struct - Project Manger
Doug
515-232-6443

Anticipated Duration: Anticipated duration to complete the placement of **temporary pavement is 2 weeks**. This will be followed stage 1, removal and replacement of the northbound lane. Stage 1 is anticipated to take 3 months.

Action Required by Residents:

Please use alternate routes if possible. The work zone will have low speeds and narrow lanes. Allow extra travel time as **Delays Will Occur**. Residents with landscaping in the ROW, please remove all plants and objects as they may be damaged or removed by construction operations. All green areas will be restored. Please review the anticipated work zone on back of this notice. This is subject to revisions as necessary but provides an idea of the project location.

(See attached map on reverse)

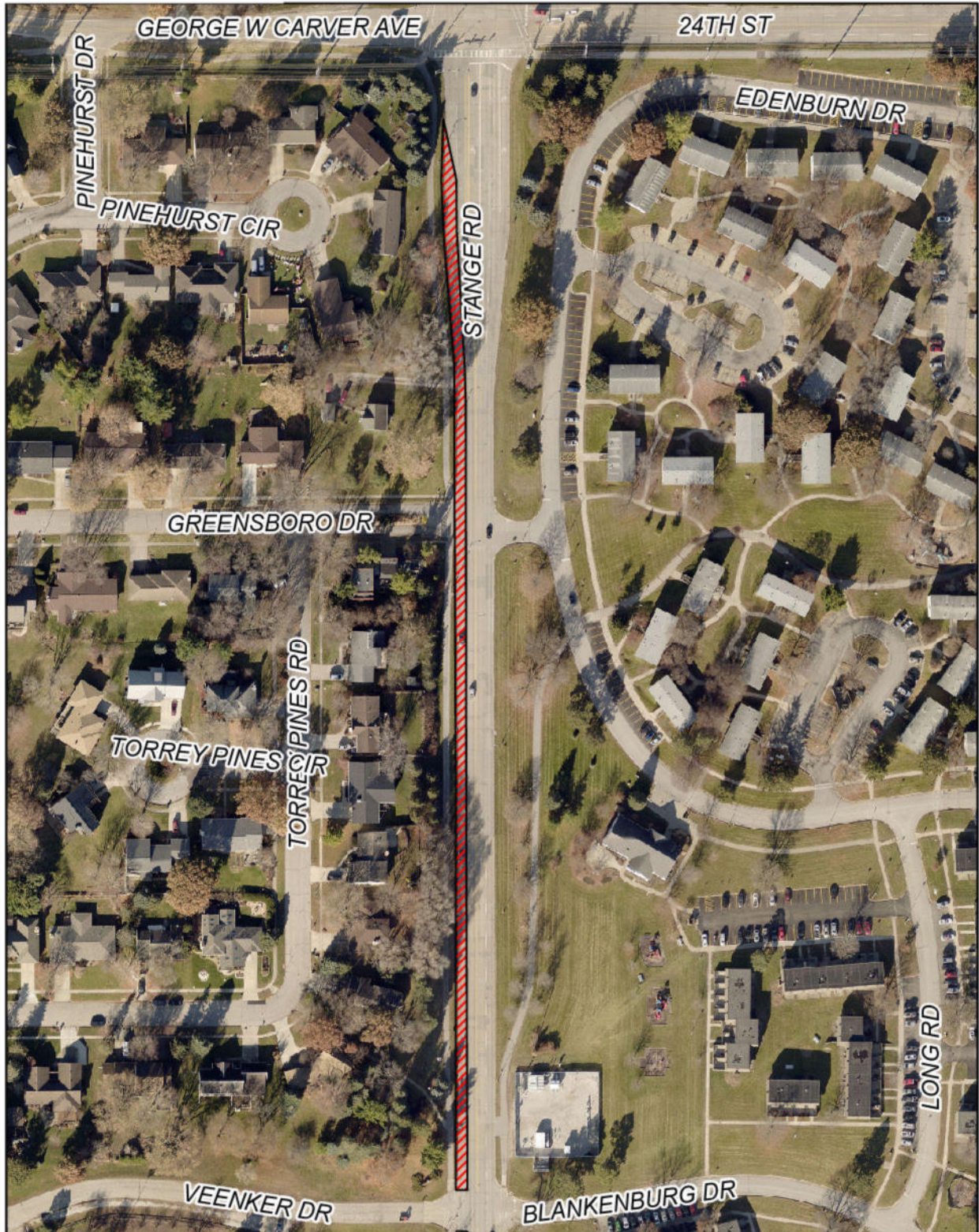

West Southbound Lane of Stange Rd Closed

